STANDARD CROSS GUTTER

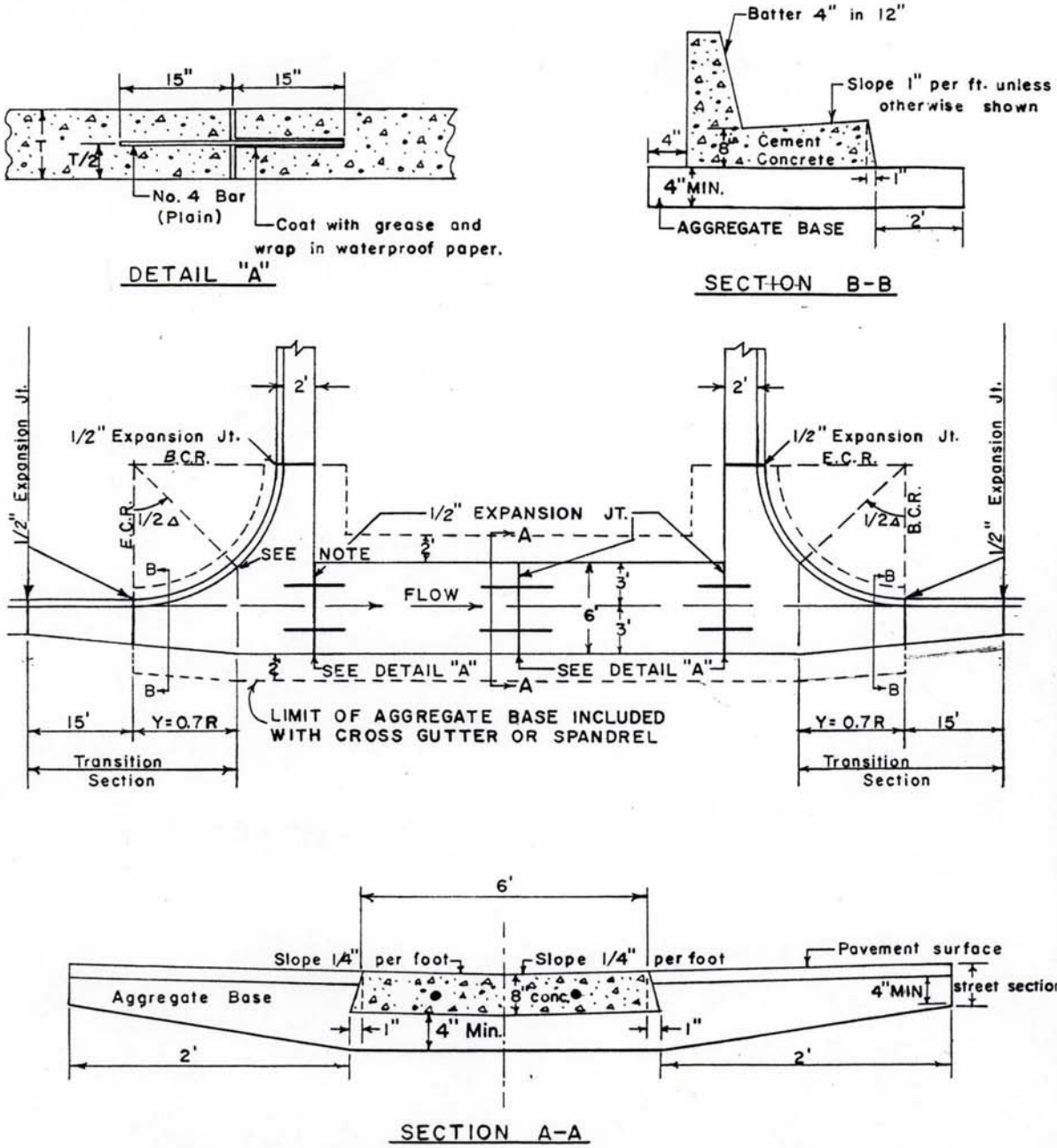

NOTE : THE FLOWLINE AT THE MIDPOINT OF THE CURB RETURN AT THE UPSTREAM END OF THE CROSS GUTTER SHALL BE RAISED TWO INCHES TO FACILITATE FLOW.

CITY OF DOWNEY – DEPT. OF PUBLIC WORKS – ENGINEERING DIVISION			
PROJECT: STANDARD CROSS GUTTER TYPE B-2	Des. By:		Vert. Scale: No Scale
	Dwn. By: DWM	9-61	Horiz. Scale: No Scale
	Ck. By: W. H. [illegible]	12-61	Sheet ____ of ____ Sheets
	App. By: [illegible] City Engineer	1-62 Date	DWG. NO. 2